A Regino Sainz de la Maza

CONCIERTO DE ARANJUEZ

阿兰胡埃斯协奏曲

Digitado por
RENATA TARRAGO

JOAQUIN RODRIGO

Allegro con spirito(♩.=84)

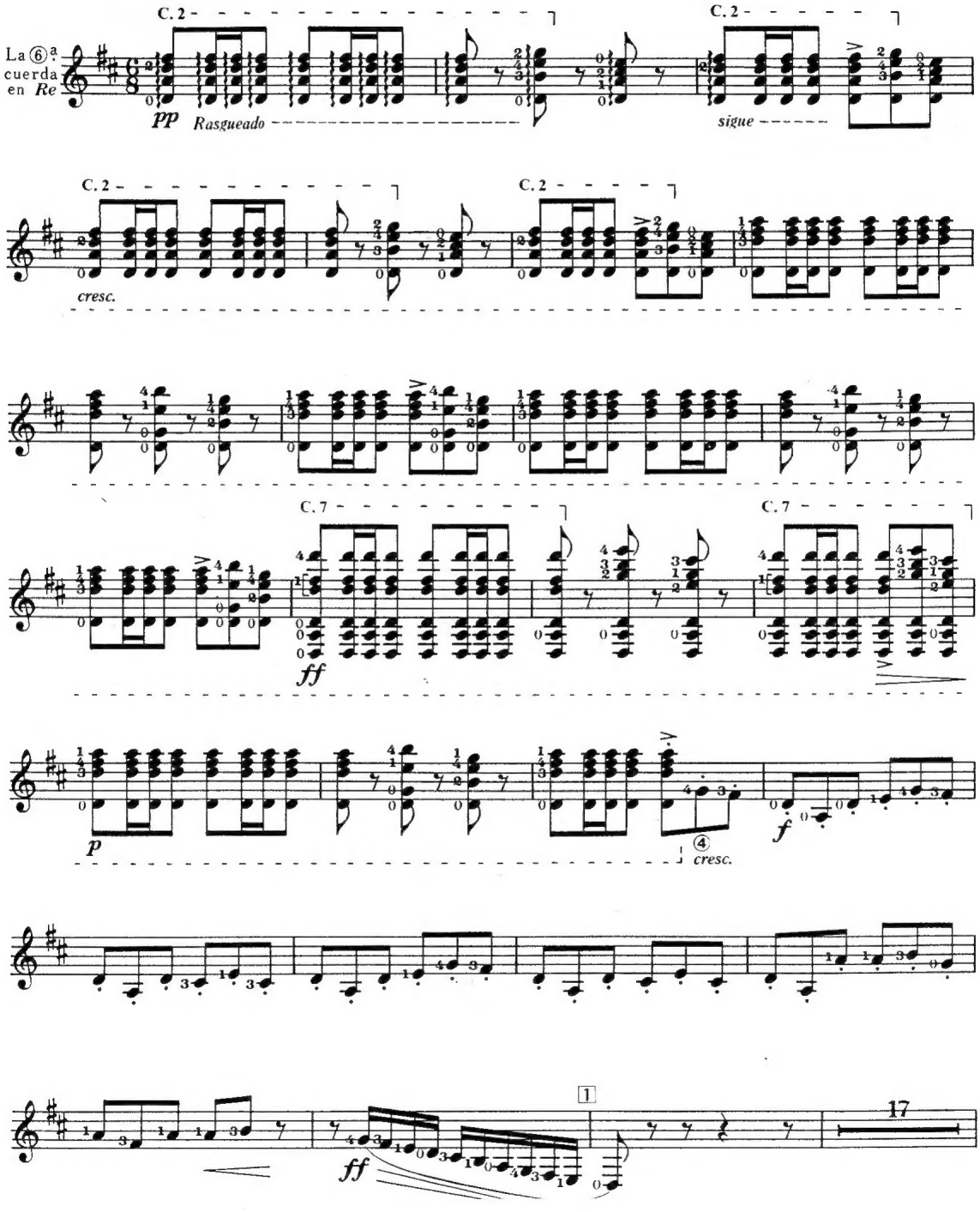

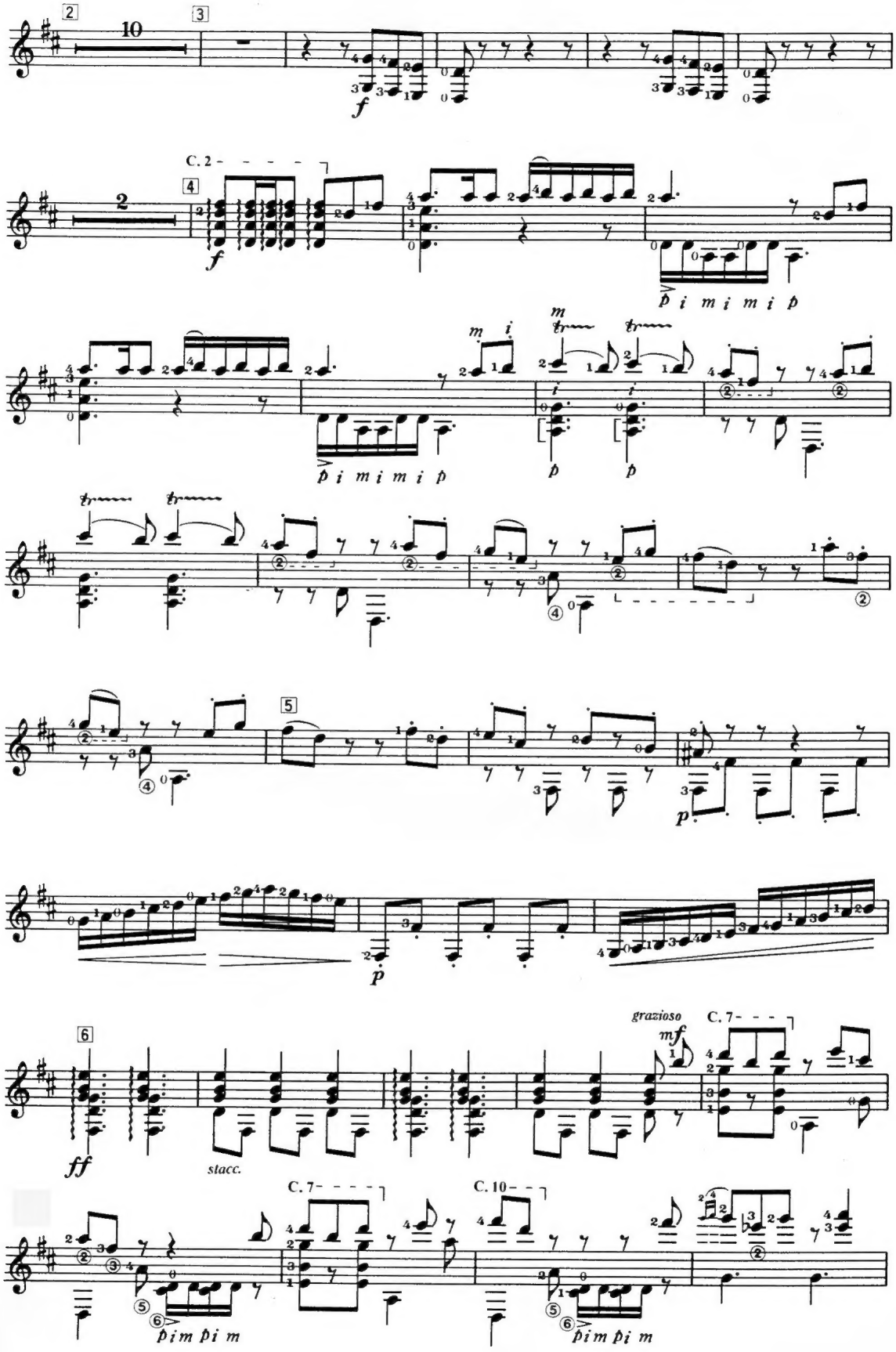
2
10
3
f
C. 2
4
2
f
p i m i m i p
m i
m
tr
p
5
p
6
ff
stacc.
grazioso
mf
C. 7
C. 10
p i m p i m

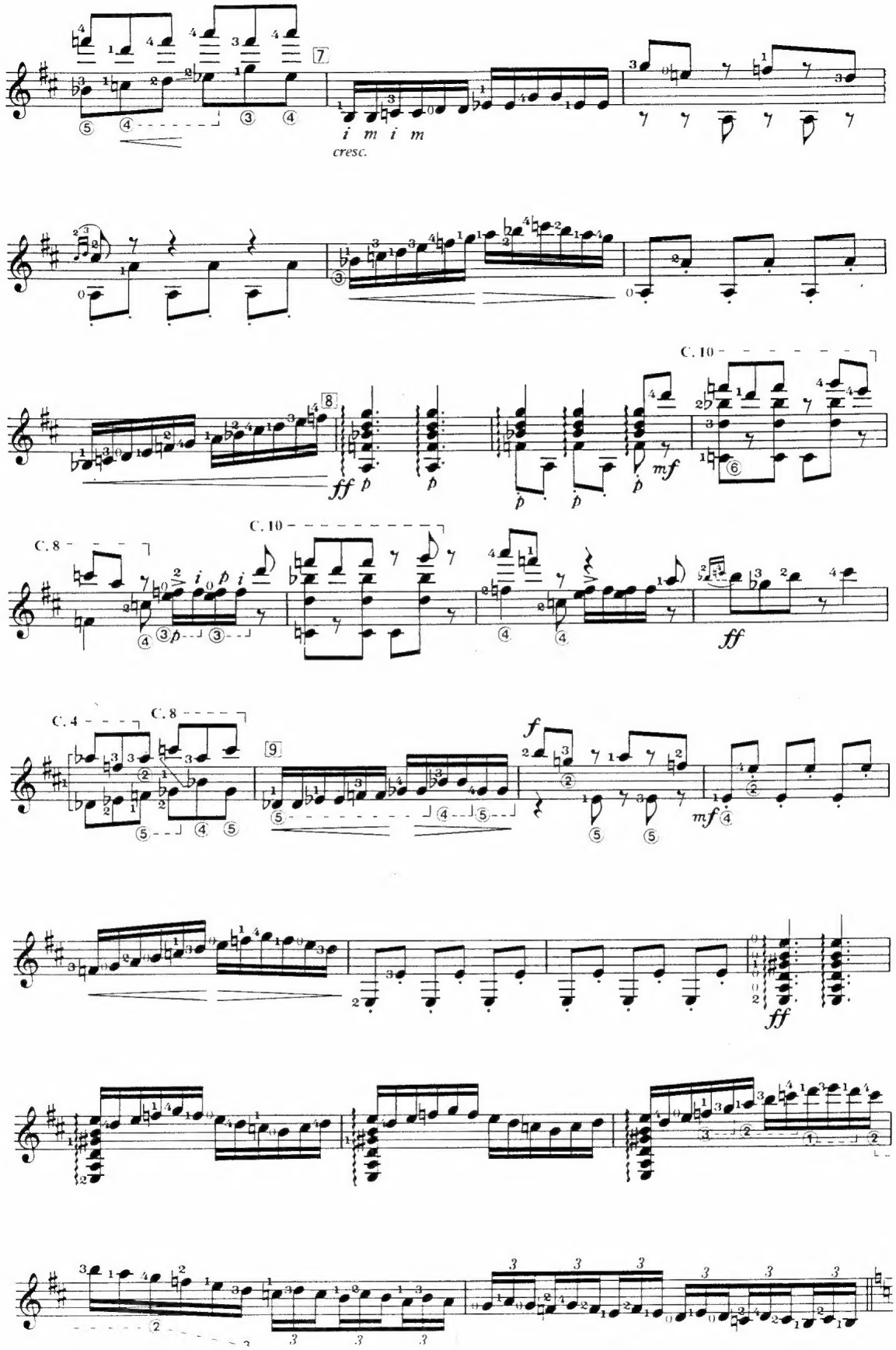
7
i m i m
cresc.
8
ff
mf
C. 10
C. 8
C. 4
9
f

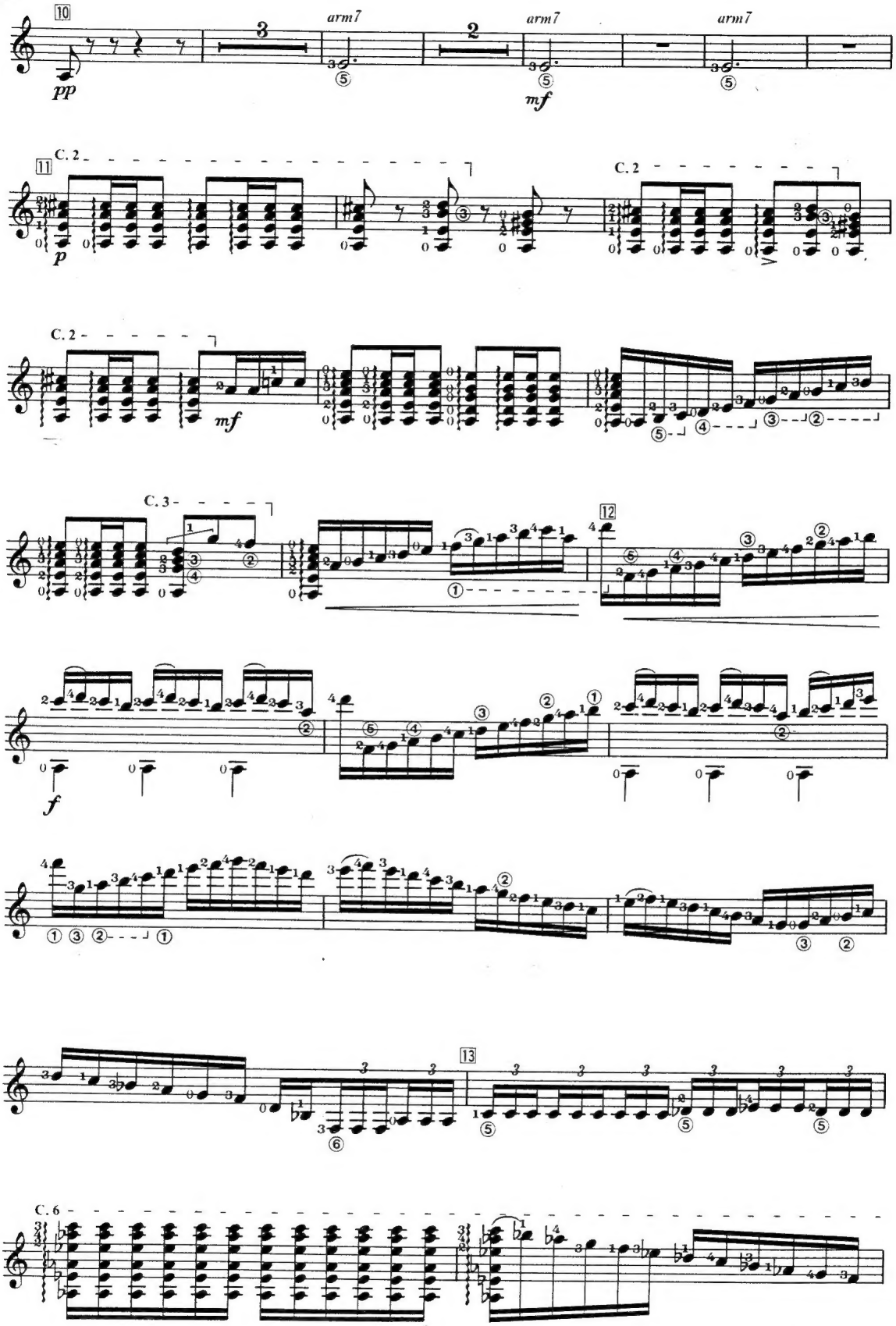
10
arm7
arm7
arm7
pp
mf
11
C. 2
C. 2
C. 2
p
mf
C. 3
12
f
13
C. 6

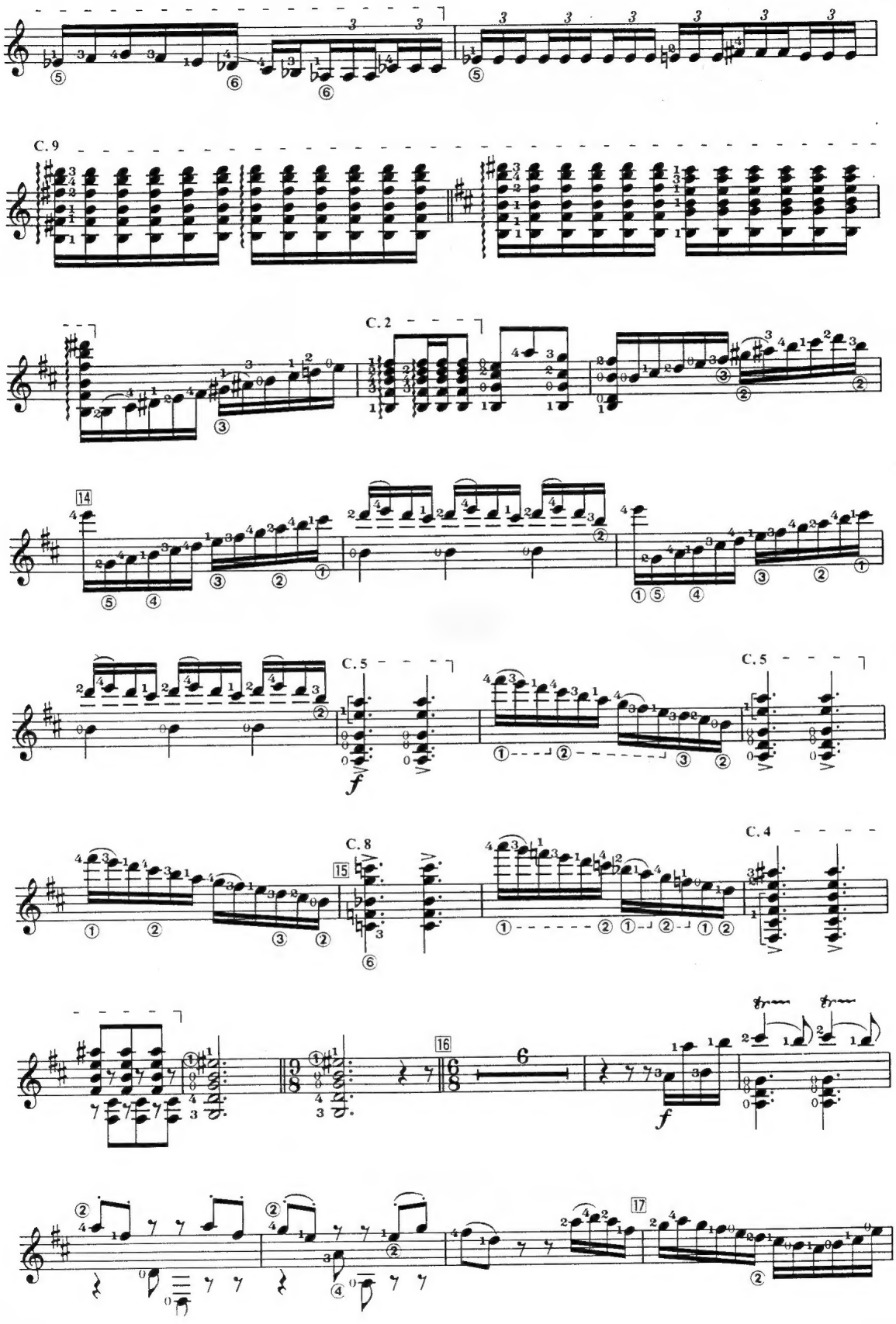
C. 9
C. 2
14
C. 5
C. 5
C. 8
15
C. 4
16
17

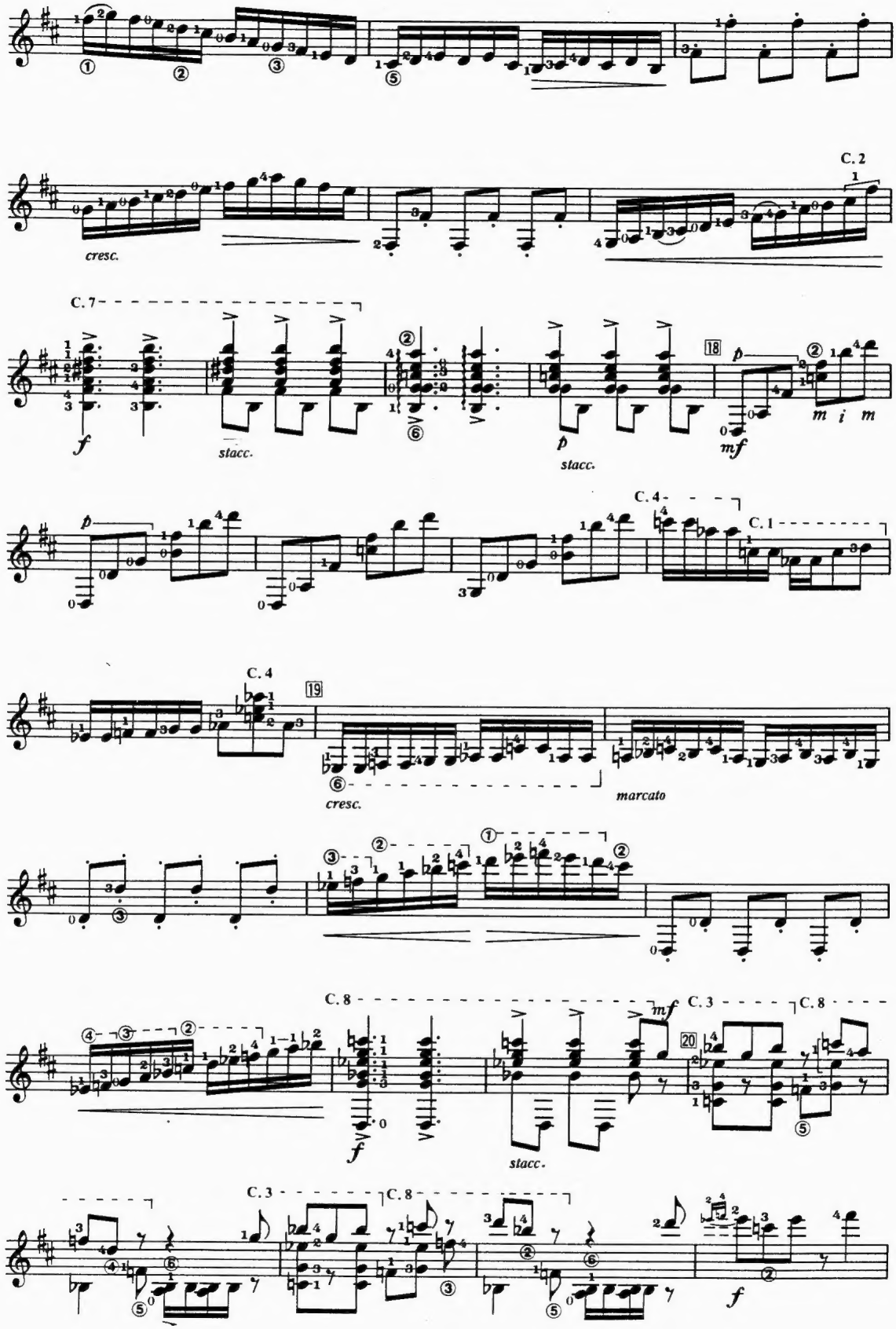
C. 2
cresc.
C. 7
stacc.
stacc.
18
m i m
C. 4
C. 1
C. 4
19
cresc.
marcato
C. 8
C. 3
C. 8
20
stacc.
C. 3
C. 8

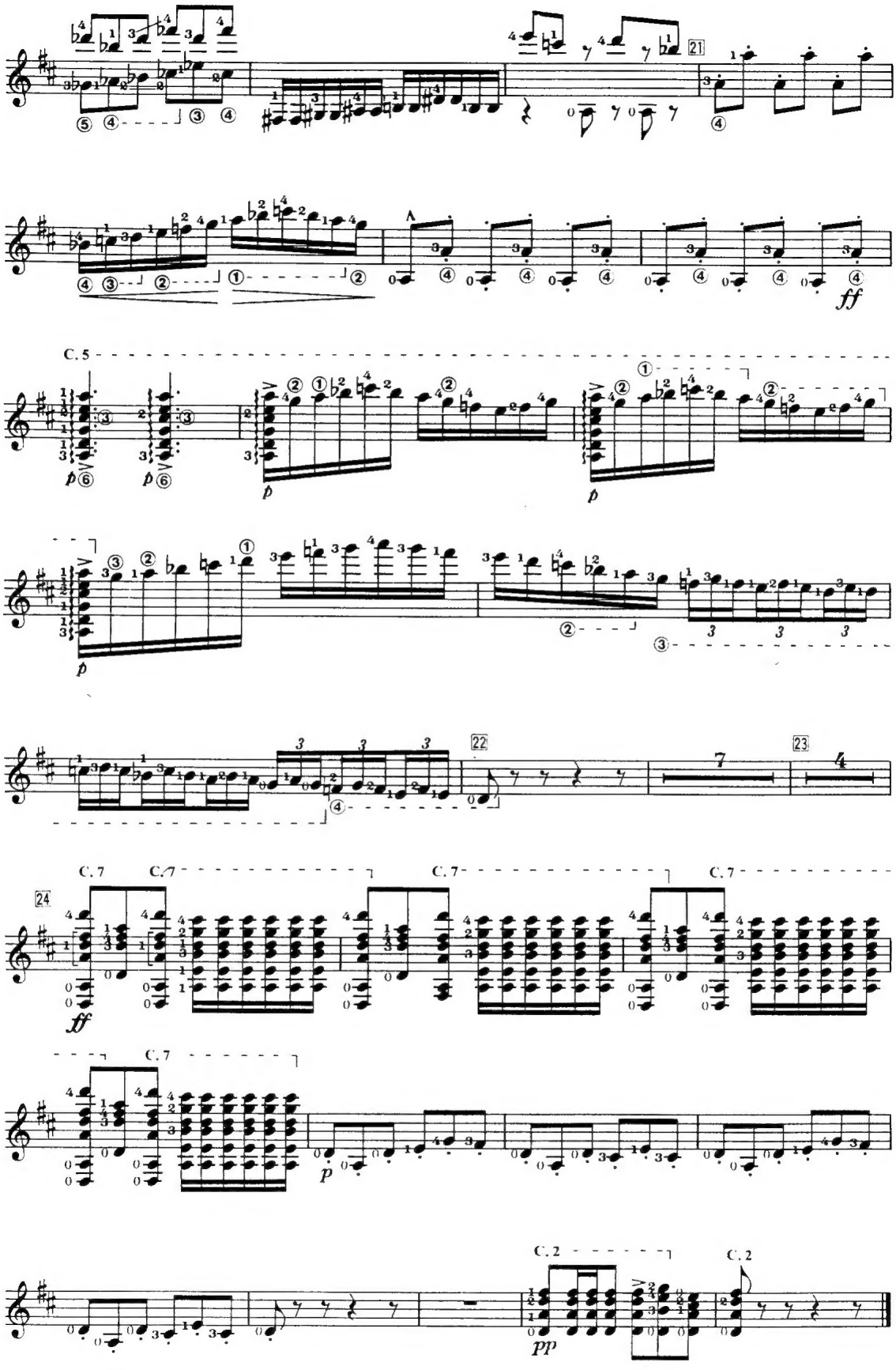
21
ff
C. 5
p
22
23
24
C. 7
p
C. 2
pp

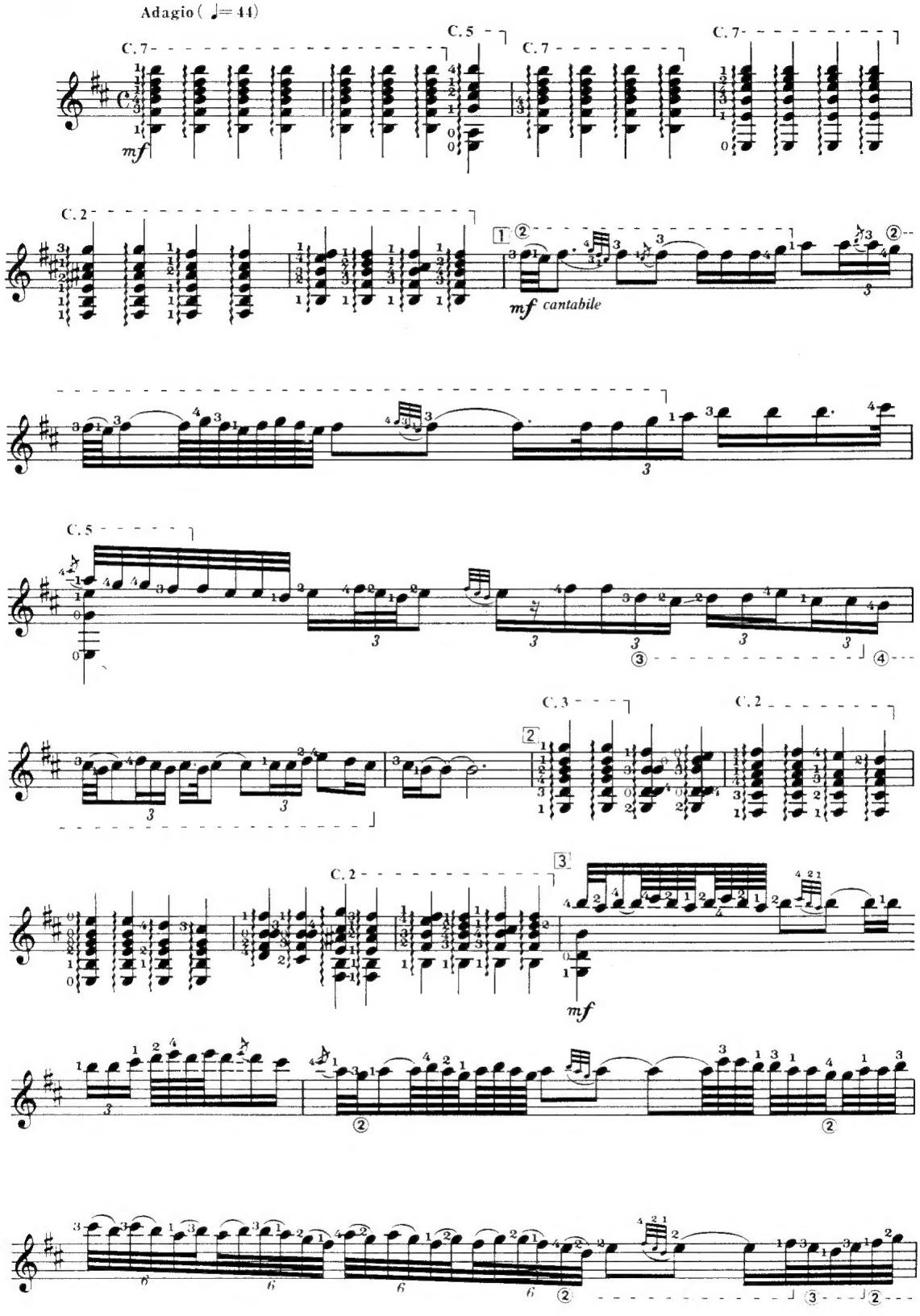
Adagio (♩= 44)
C. 7
C. 5
C. 7
C. 7
C. 2
mf
mf cantabile
C. 5
C. 3
C. 2
C. 2
mf

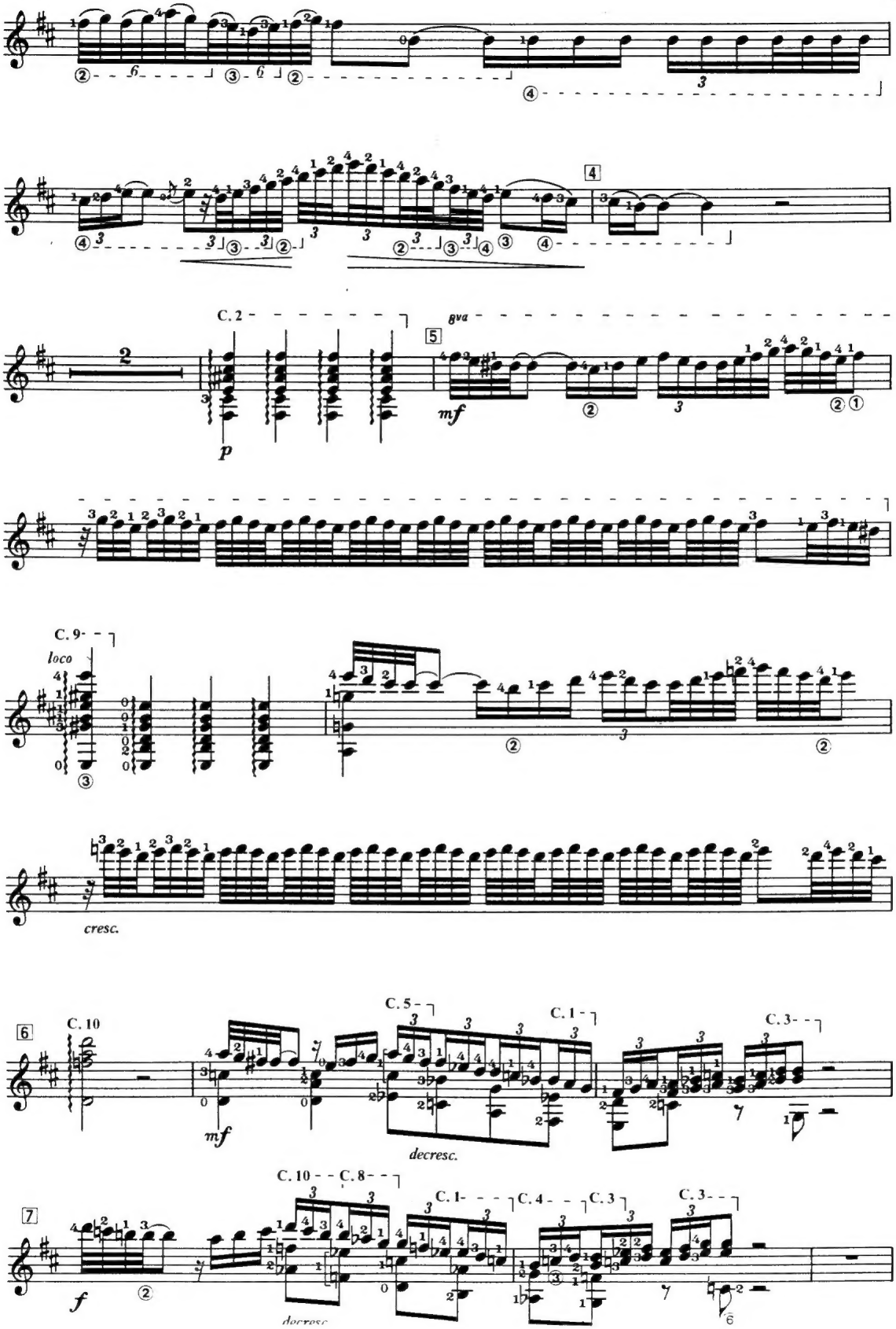
C. 2
8va
5
mf
p
C. 9
loco
cresc.
6
C. 10
C. 5
C. 1
C. 3
mf
decresc.
7
C. 8
C. 4
f

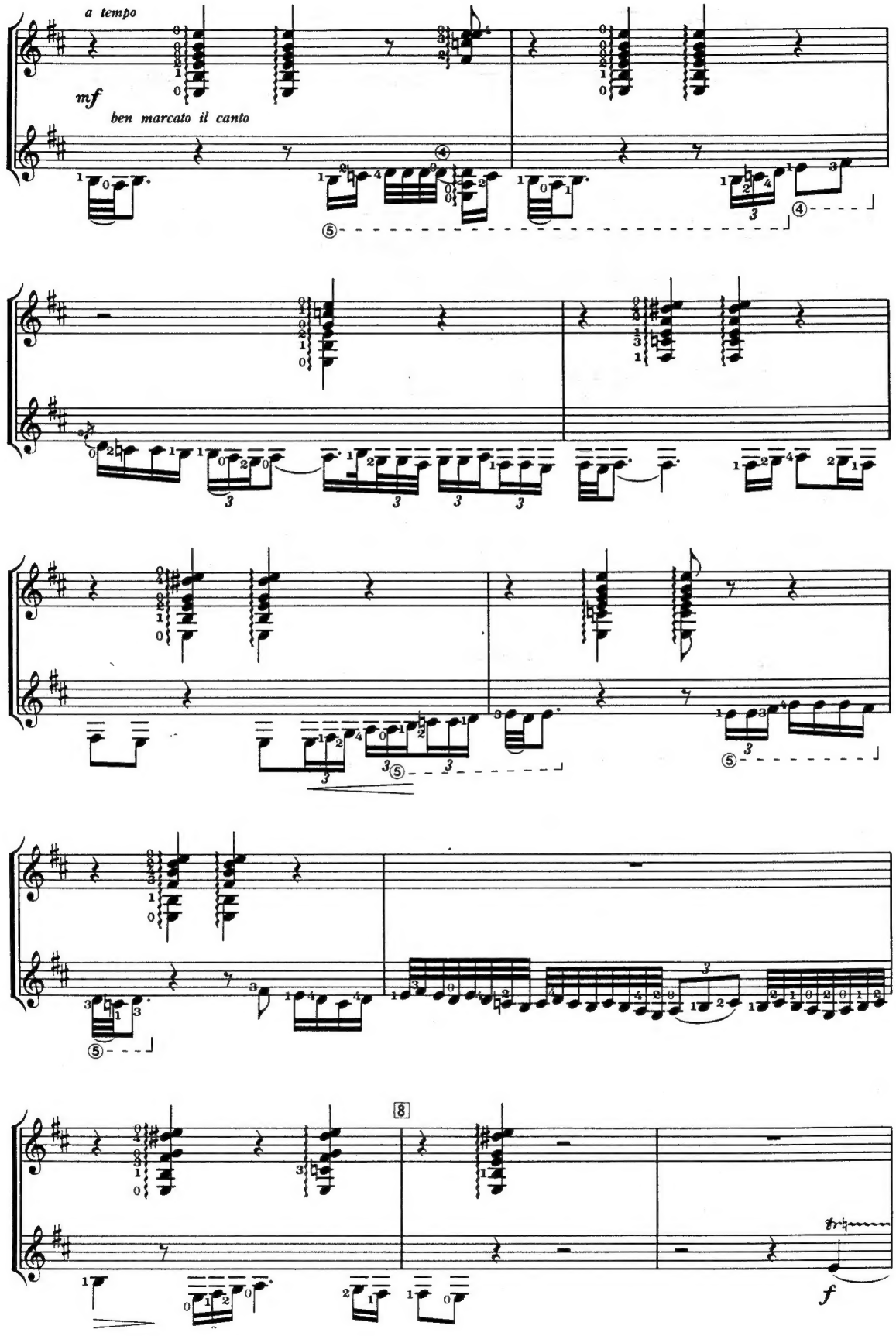
a tempo
mf
ben marcato il canto
8
f

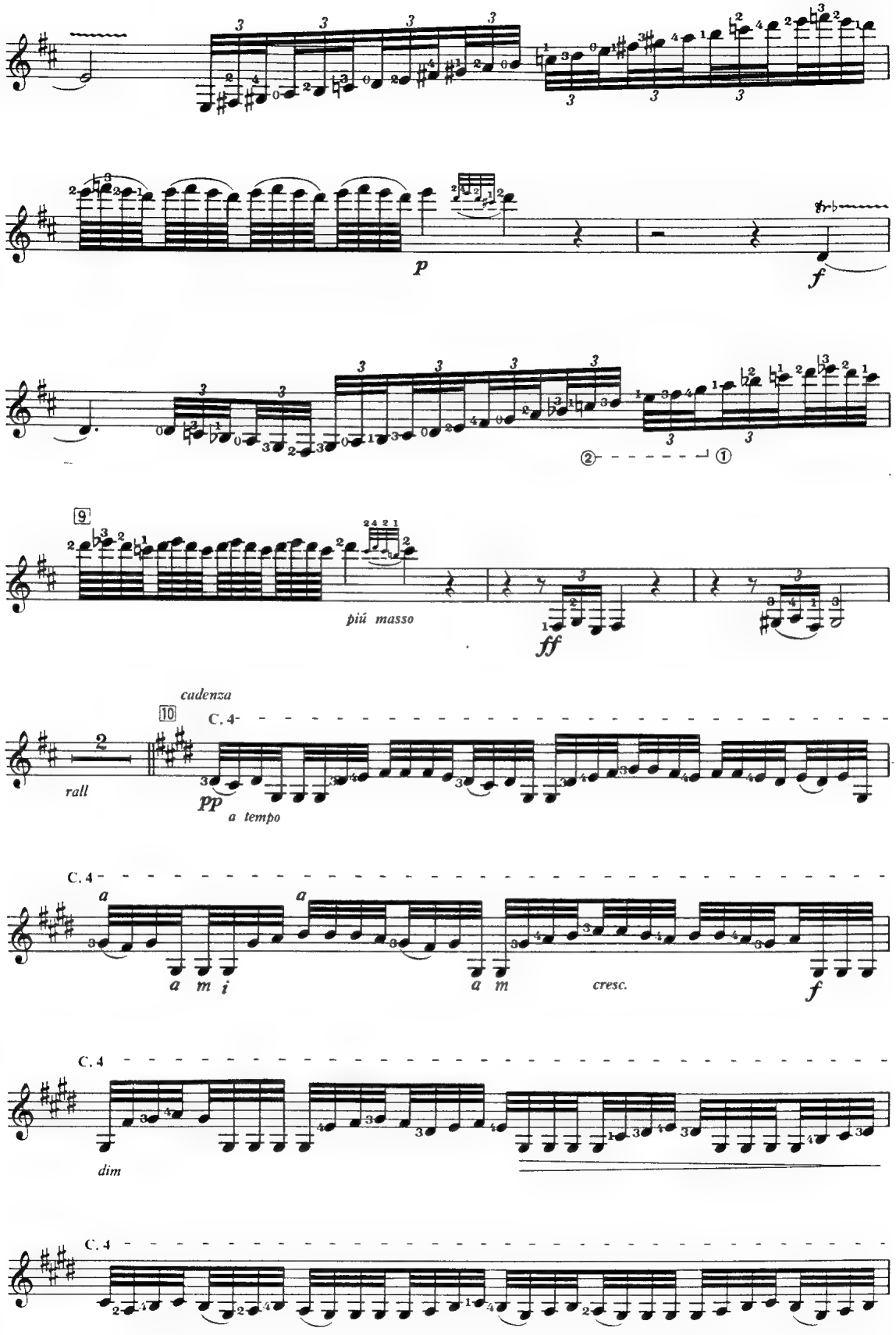
p
f
②
①
9
più masso
ff
cadenza
10
C. 4
rall
pp
a tempo
a m i
a m
cresc.
f
dim

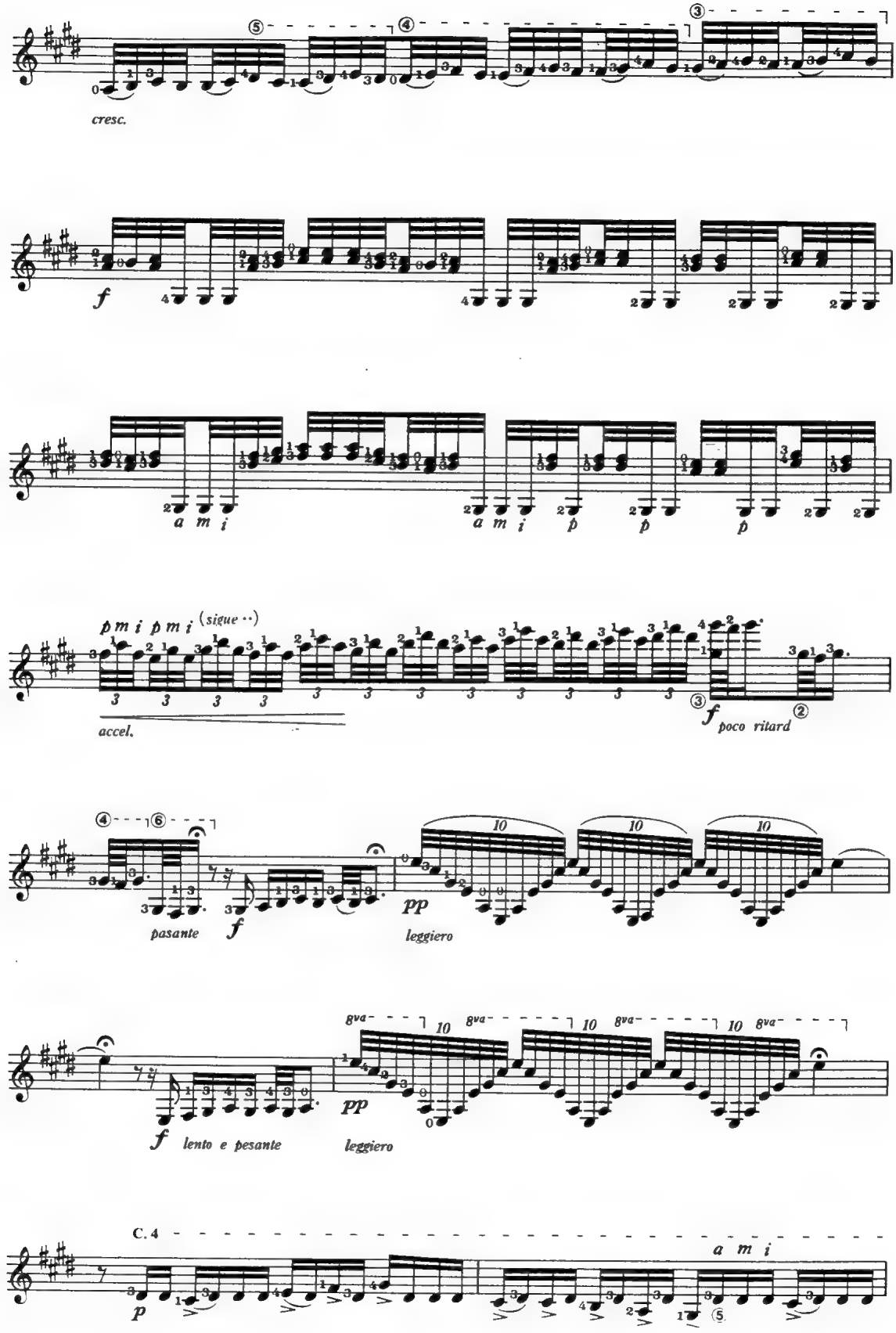
cresc.
f
a m i
a m i
p
p
p
p m i p m i (sigue ··)
accel.
f
poco ritard
pasante
f
pp
leggiero
8va
10
f
lento e pesante
pp
leggiero
C. 4
p
a m i

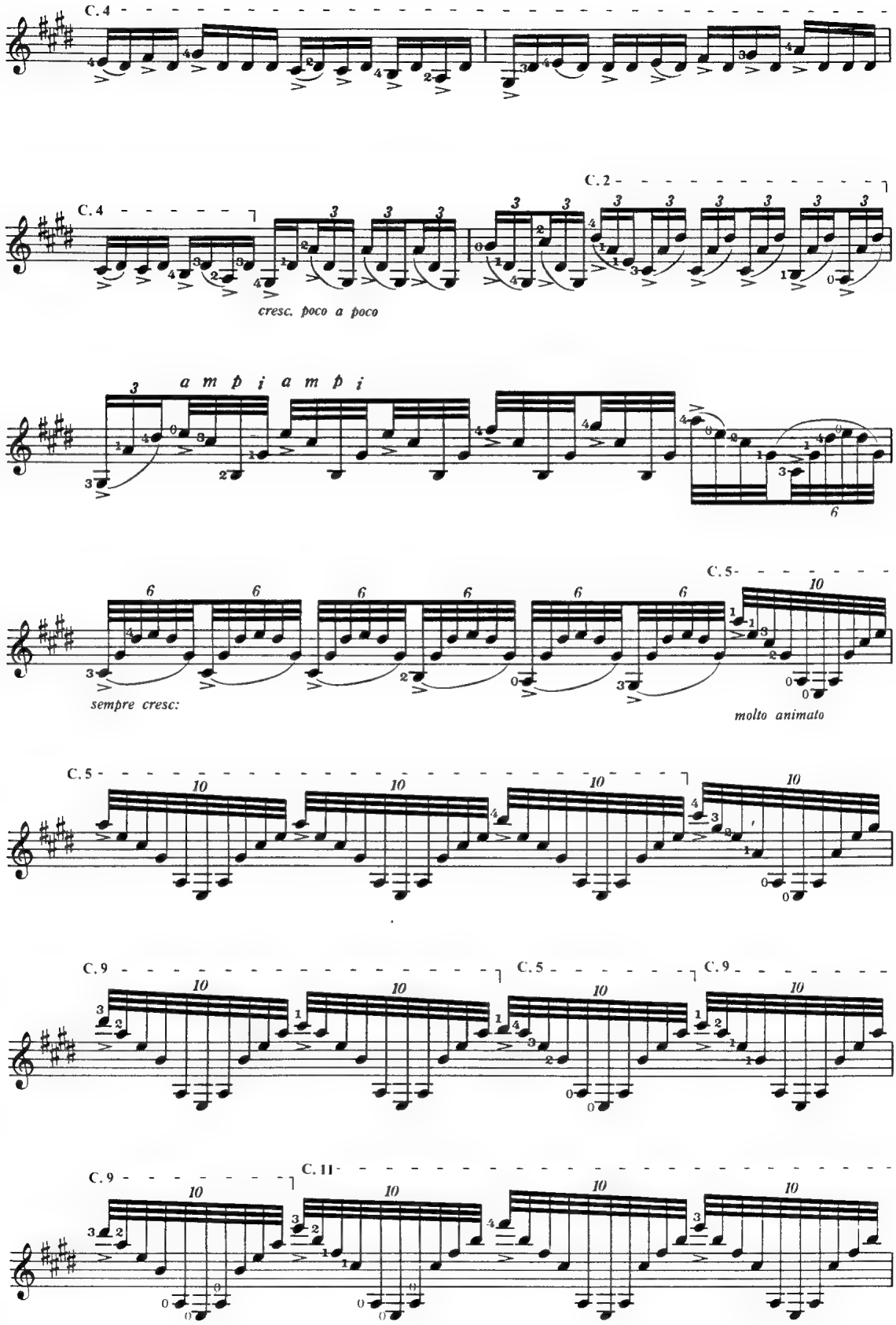
C. 4
C. 4
C. 2
cresc. poco a poco
a m p i a m p i
C. 5
sempre cresc:
molto animato
C. 5
C. 9
C. 5
C. 9
C. 9
C. 11

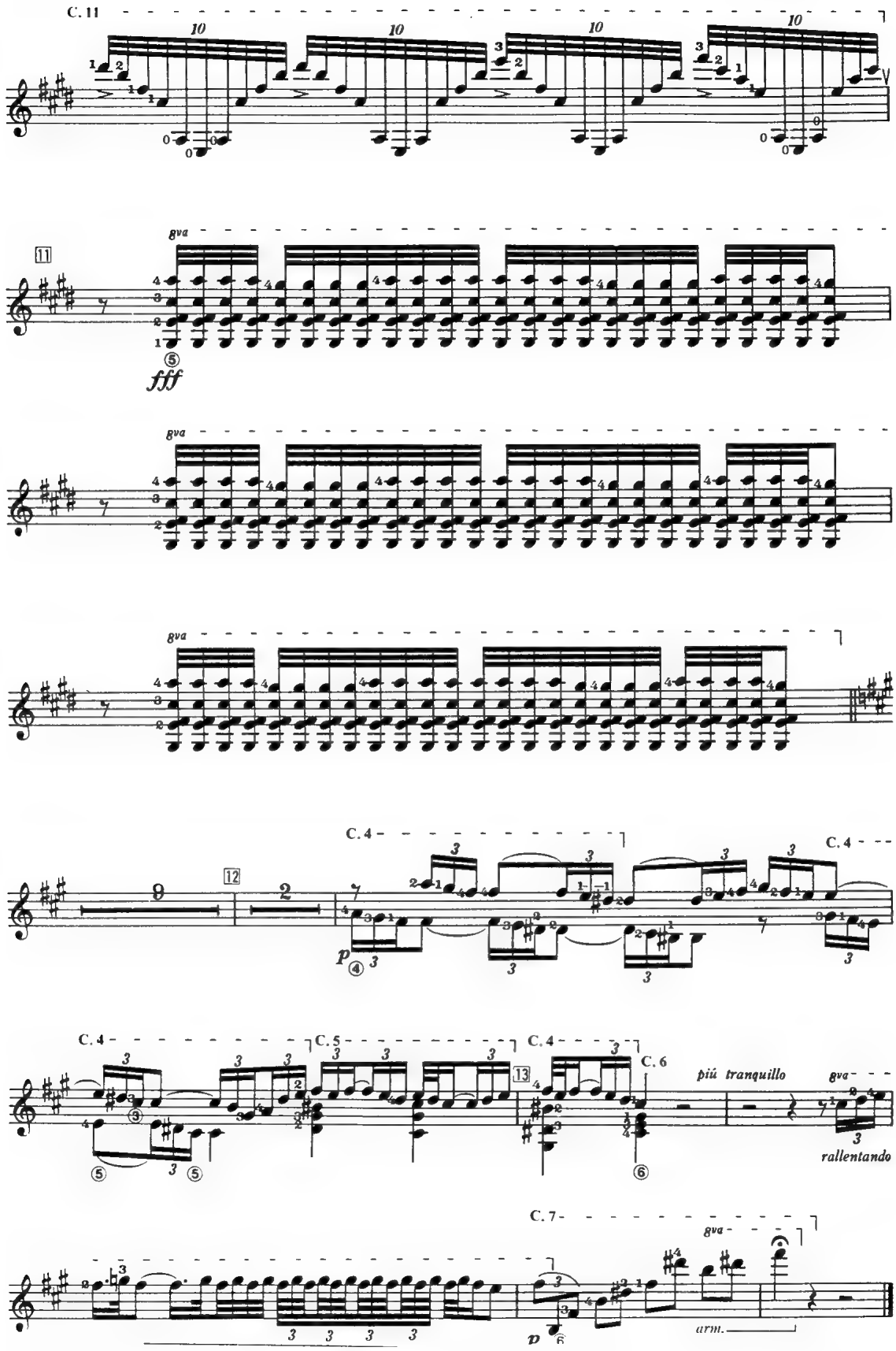
C. 11
10
gva
11
fff
12
C. 4
p
C. 5
C. 6
13
piú tranquillo
rallentando
C. 7
arm.

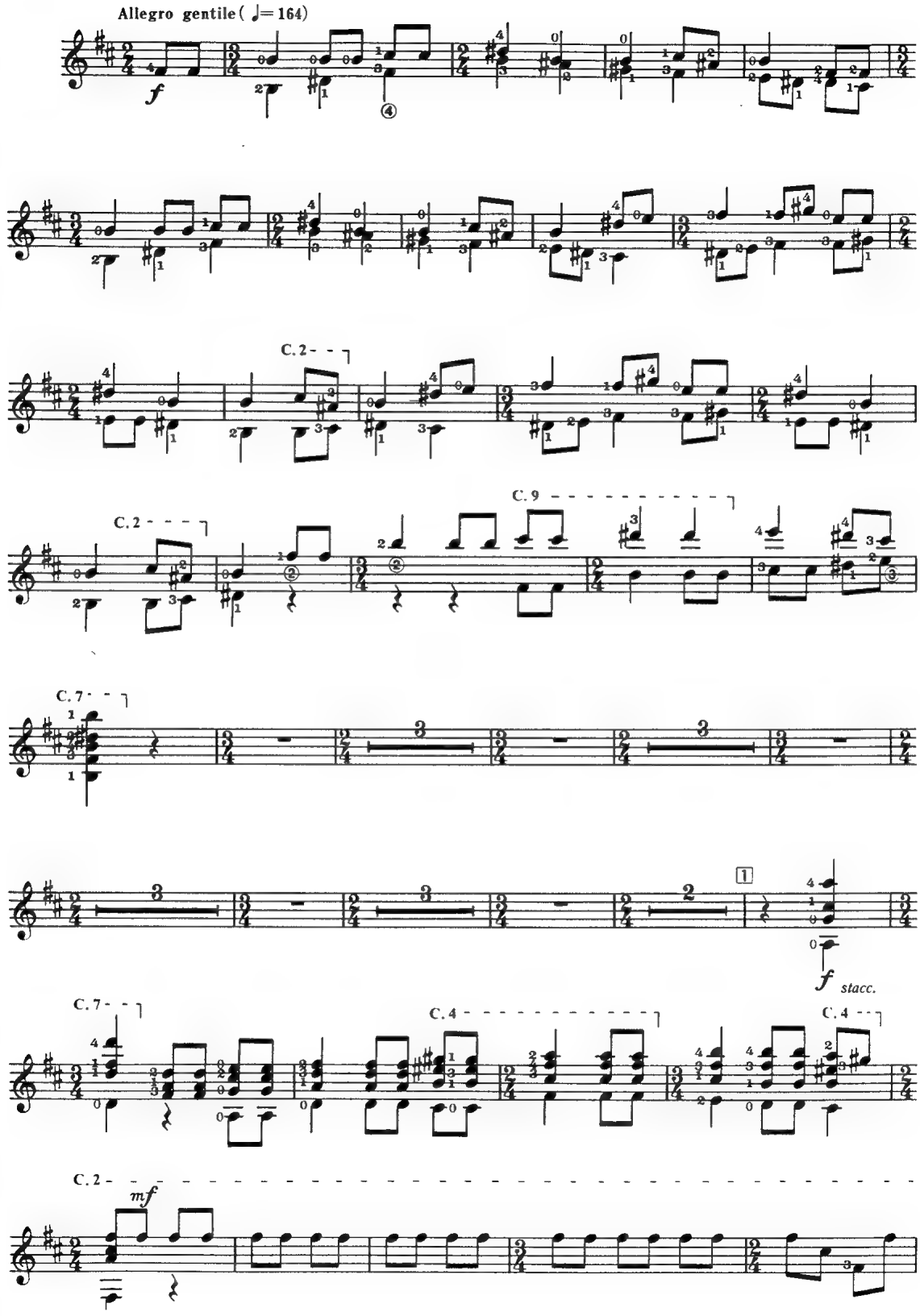
Allegro gentile (♩= 164)
f
C. 2
C. 2
C. 9
C. 7
1
f stacc.
C. 7
C. 4
C. 4
C. 2
mf

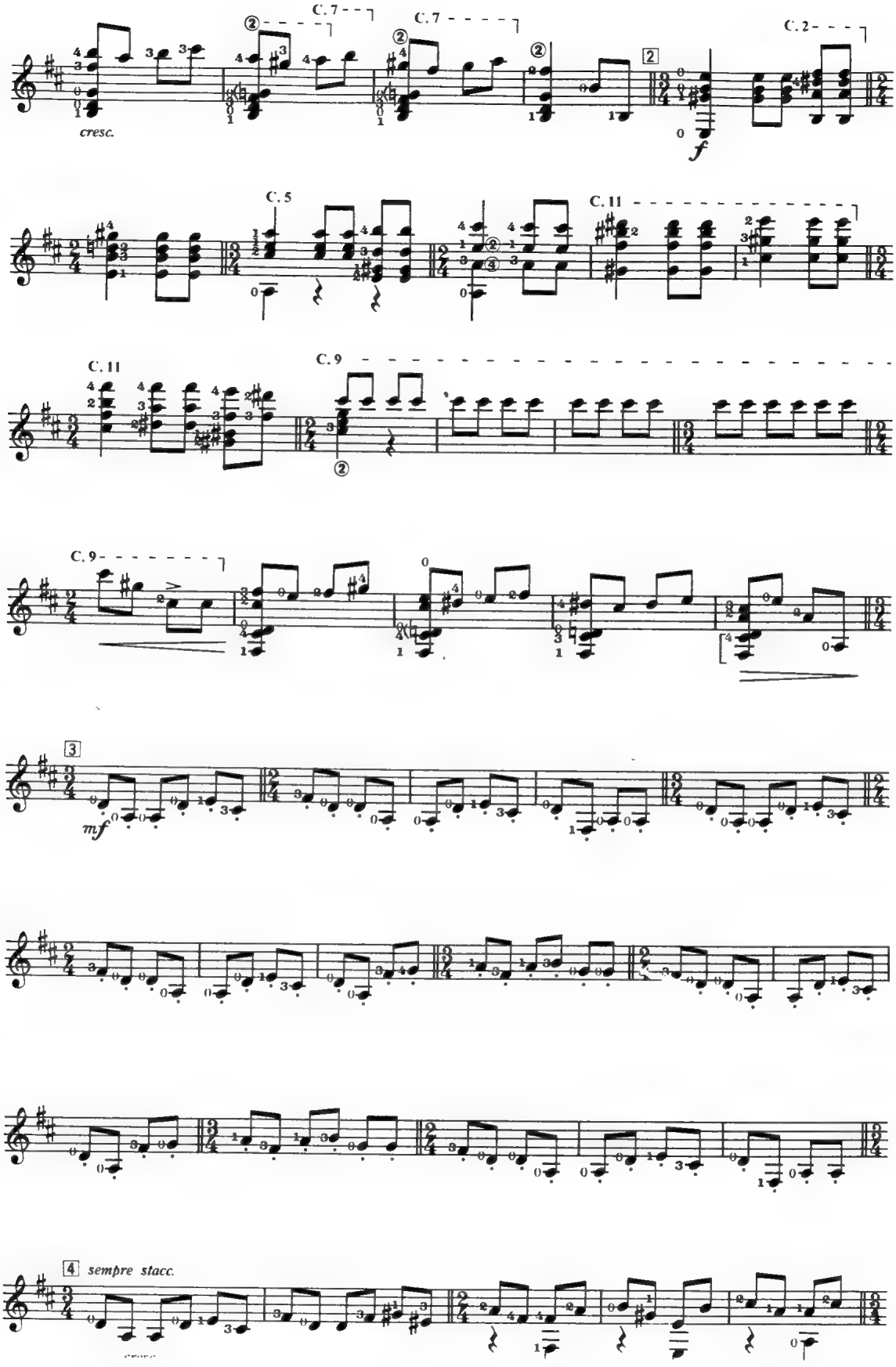
C.7
C.7
C.2
cresc.
f
C.5
C.11
C.11
C.9
C.9
mf
sempre stacc.

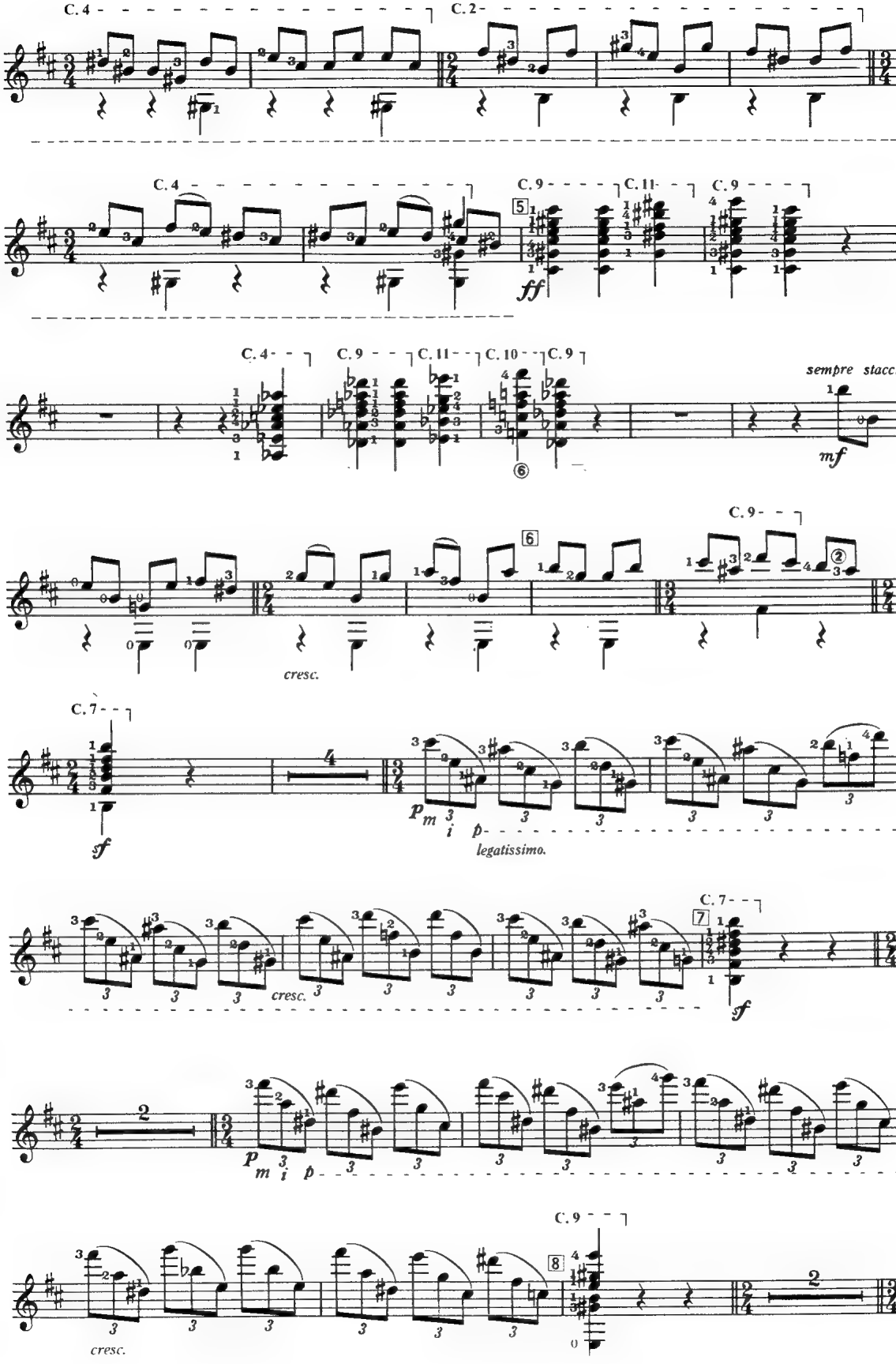
C. 4
C. 2
C. 4
C. 9
C. 11
C. 9
5
ff
C. 4
C. 9
C. 11
C. 10
C. 9
6
sempre stacc.
mf
C. 9
6
cresc.
C. 7
sf
p m i p
legatissimo.
C. 7
7
cresc.
sf
p m i p
C. 9
8
cresc.

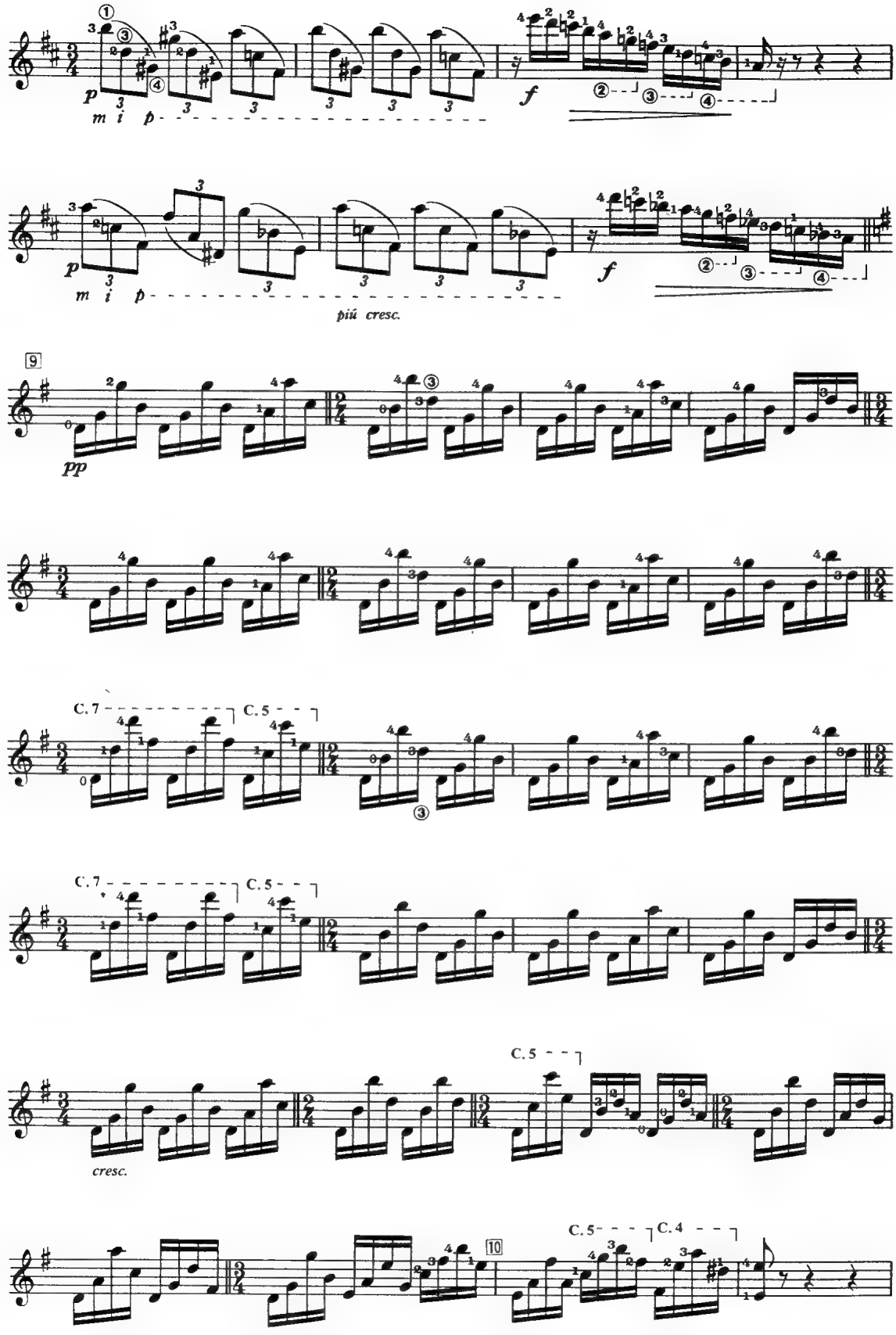
p
m i p
f
piú cresc.
9
pp
C. 7
C. 5
C. 5
cresc.
C. 5
C. 4
10

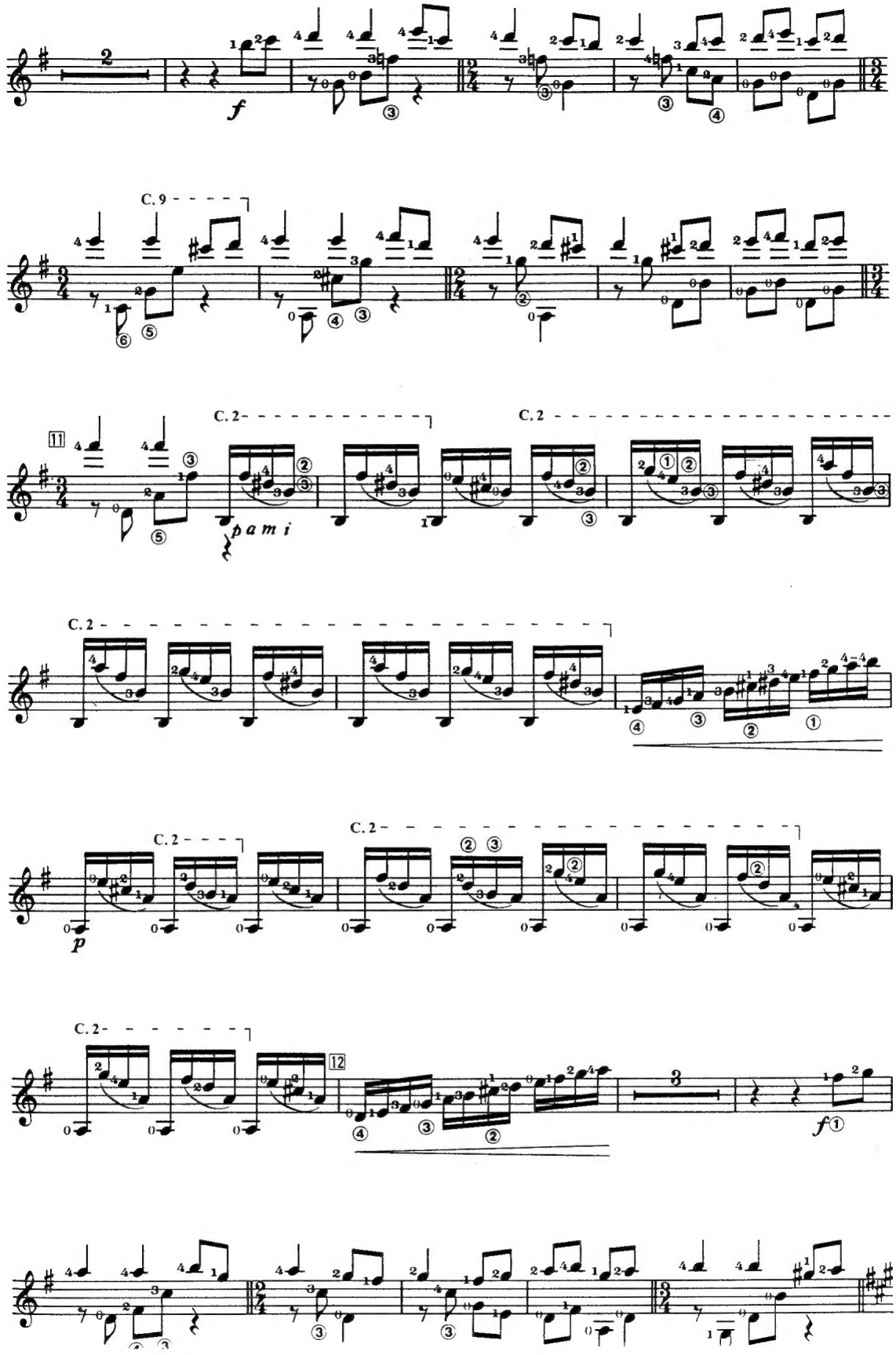
C. 9
C. 2
C. 2
C. 2
C. 2
C. 2
C. 2
p a m i

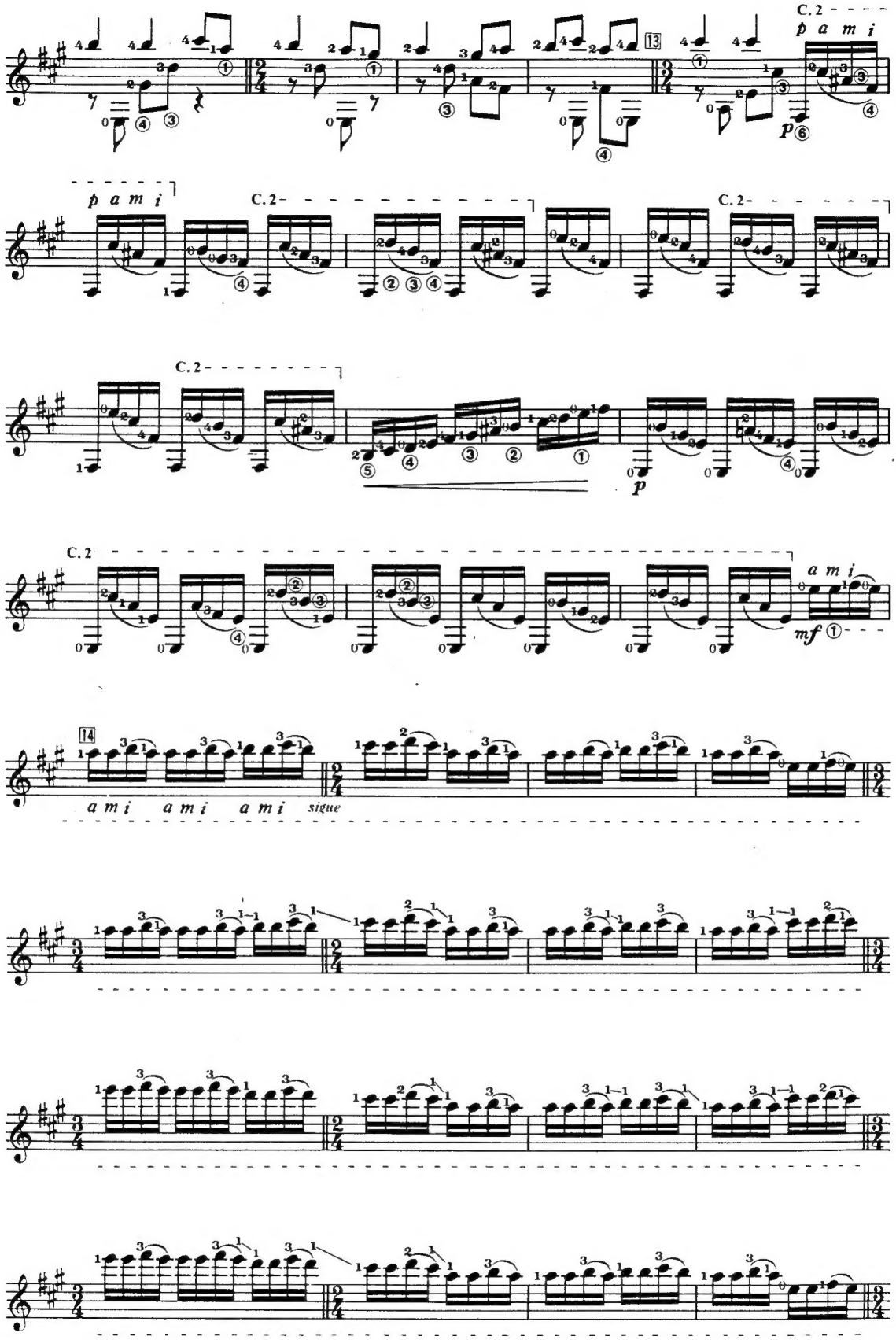
C.2
p a m i
13
C.2
p a m i
C.2
C.2
p
C.2
a m i
mf
14
a m i a m i a m i sigue

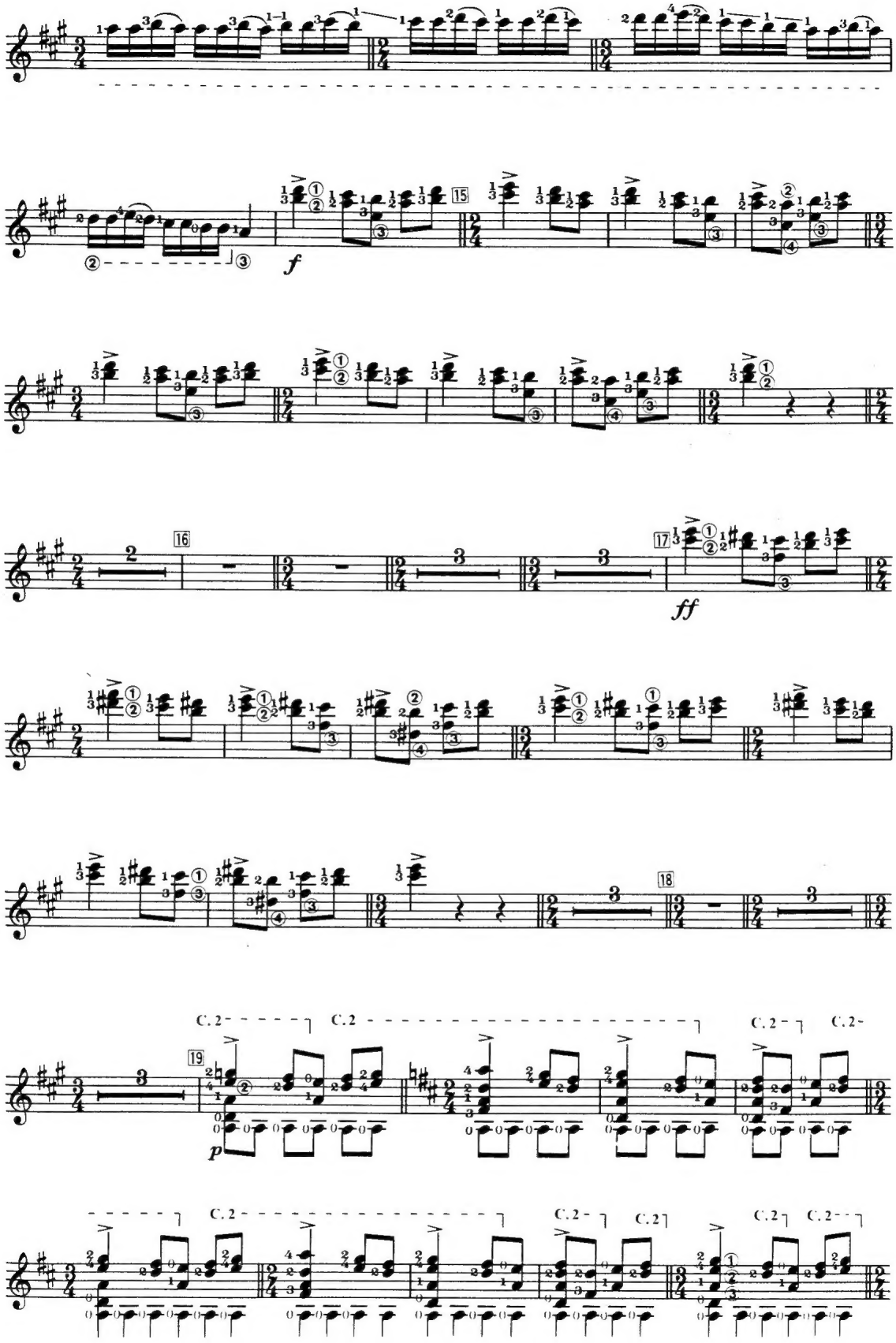
15
f
16
17
ff
18
19
p
C.2

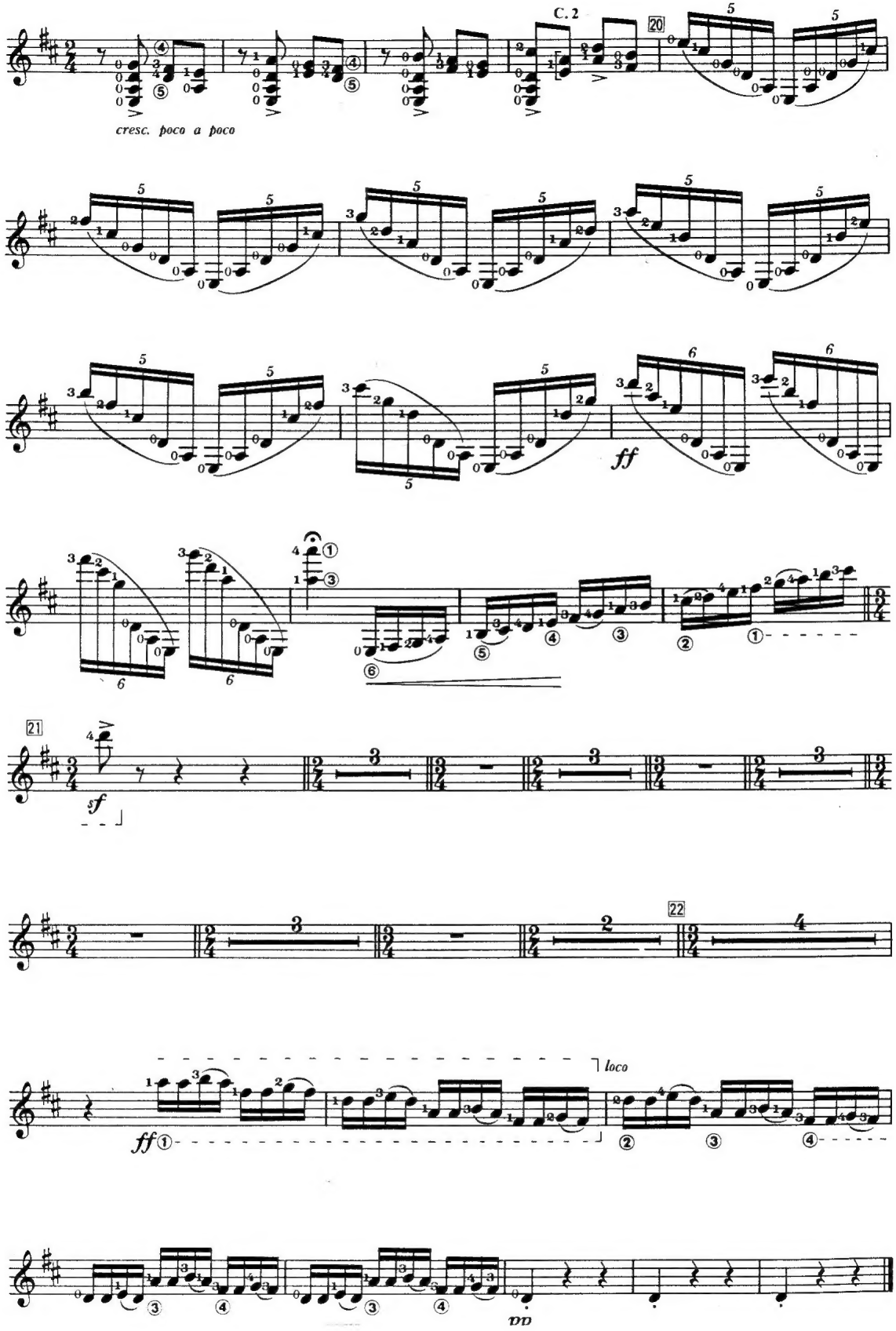
C. 2
20
cresc. poco a poco
ff
21
sf
22
loco
ff
pp